under the greenwood tree

1945
'46

300
0143

BURLINGTON BUILDING

UNDER THE GREENWOOD TREE

PUBLISHED BY THE STUDENTS
OF GREENWOOD HIGH SCHOOL
SPRINGFIELD, MISSOURI
1945-1946

STAFF

Editor-in-chief. . . . . .Jeannette Bell
Assistant Editor. . . . . .Barbara Chalender
Associate Editor . . . . . .Louise H'Doubler
Photography Editor . . . . . Lawrence Brandt
Art Editor . . . . . .Donna Sue Thompson
Humor Editors . . . . . .Jean Ann Saltsman
Erwin Busiek
Sports Editor . . . . . Jim Sunderland
Staff Writers . . . . . .Carolyn Davis
Robert Nolting
Business Managers . . . . . Francis BeVier
Peter H'Doubler
Typists . . . . . Mary Lou Humphreys
Cathryn Cox

ACKNOWLEDGMENT

We extend our sincere thanks to those who have willingly devoted their time to the staff:

Dr. Trentham for his guidance and helpful advice.

Mr. Suttle for his splendid sponsorship.

Mr. Siceluff for his careful proofreading.

Mrs. Ford and the art class for their work on the division pages.

Miss Roman and the typing class for completing the mimeographing with Mrs. Calton's assistance.

DEDICATION

WE DEDICATE THIS BOOK TO THE GREENWOOD STUDENTS WHO HAVE DONE THEIR PART AND ARE NOW RETURNING HOME FROM WAR-TORN LANDS TO A COUNTRY OF PEACE AND SECURITY. MAY THEY FIND AMERICA STILL THE LAND OF THEIR DREAMS, AND MAY IT REMAIN SO FOR THE FUTURE STUDENTS OF GREENWOOD.

FOREWORD

IN AN EFFORT TO RETAIN FOREVER THE VIVID MEMORIES OF STUDENT LIFE, ACTIVITIES, AND TRADITIONS ON THE GREENWOOD CAMPUS, WE BRING YOU A FLEETING RECORD OF SUCH JOYFUL SCENES THROUGH PHOTOGRAPHY AND PENCIL. THESE ARE THE THINGS WHICH GREENWOOD STUDENTS WILL CHERISH IN THE YEARS TO COME.

CONTENTS

ADMINISTRATION

CLASSES

ORGANIZATION

SPORTS

TRADITION

HUMOR

ADMINISTRATION

STUDENT COUNCIL

1st row: Jack Riley, Harry Baker, George Hackney, Dorothy Anderson.
2nd row: Pete H'Doubler, Donald Burrell, Erwin Busiek, Jim Sunderland, Carol Gillespie.
3rd row: Major Close, Hal Brown, Bill James, Tommy Anderson.
Top row: Dr. Henderson (sponsor).

The administration of Greenwood High School is a democratic form of government. The governing body is composed of two representatives from every class, chosen by their respective classes; the president of the student body, chosen by the student body; and the secretary of the Student Council, chosen also by the student body. Representing the faculty in this form of government, a faculty advisor is appointed by the council to give his advice and opinions based on the years he has seen the Greenwood government perform.

For the school year 1945-1946, the Student Council chose Efton R. Henderson, supervisor of Science, as sponsor and faculty advisor. The faculty also lends their help to the administration by supervising the activities of the students in the home-rooms.

Along with the faculty advisor, the Student Council works to carry out the democratic rules and the long-standing traditions and customs of Greenwood High School.

In a training center for teachers, such as Greenwood is, a government of this type has proved very satisfactory.

FACULTY

Harry A. Wise
Head of Education Department and
Director of Training School
B. S. in Education, Southwest Missouri State Teachers College(1919); A. M.,George Peabody College for Teachers (1923); Ph. D., Yale University (1937).

O. P. Trentham
Principal of Greenwood High School
B. S. in Education, Southwest Missouri State Teachers College(1925); M. B. A.,Northwestern University, (1925); Ph. D., New York University (1933).

Myrtle Teter
Supervisor of Mathematics
B. S. in Education, University of Missouri (1920); A. M. and Diploma in Supervision, Columbia University (1923); Graduate Student,Leland Stanford University (1929-1930).

Efton Henderson
Supervisor of Science
A. B., Southwest Missouri State Teachers College (1924)
B. S. in Education, Southwest Missouri State Teachers College(1925); M. S., Cornell University (1936); Ph. D., New York University (1933); University of California (1940).

H. J. Siceluff
Supervisor of English
B. S. in Education, Southwest Missouri State Teachers College (1929); A. M., University of Missouri (1937).

Florence B. Bugg
Supervisor of Physical Education
A. B., Simpson College, Indianola, Iowa (1917); Graduate Student, Chicago Normal School of Physical Education (1920);A.M., George Peabody College of Education (1935).

Floy Burgess
Supervisor of Home Economics
B. S. in Education, University of Missouri (1917); M. S. Kansas State College (1932); Graduate Student,University of Colorado (1931).

J. H. Collins
Supervisor of Physical Education
B. S. in Education, Southwest Missouri State Teachers College (1924); A. B., Southwest Missouri State Teachers College (1924); M. P. E., Springfield, Massachusetts (1936).

Henrietta Keller
Supervisor of Music
Graduate in Piano, Voice and Public School Music, Springfield Teachers College Conservatory of Music (1912); Graduate Student, Chicago Musical College and Northwestern University (1918, 1923); Graduate Student, Columbia University (1929, 1937).

Vivian Ford
Supervisor of Art
B. S., Southwest Missouri State Teachers College; Graduate Student, Columbia University.

J. Ray Scarborough
Librarian
B. S. in Education, Southwest Missouri State Teachers College (1922); A. M. University of Missouri (1925), Graduate Student, University of Missouri (1927, 1931, 1934).

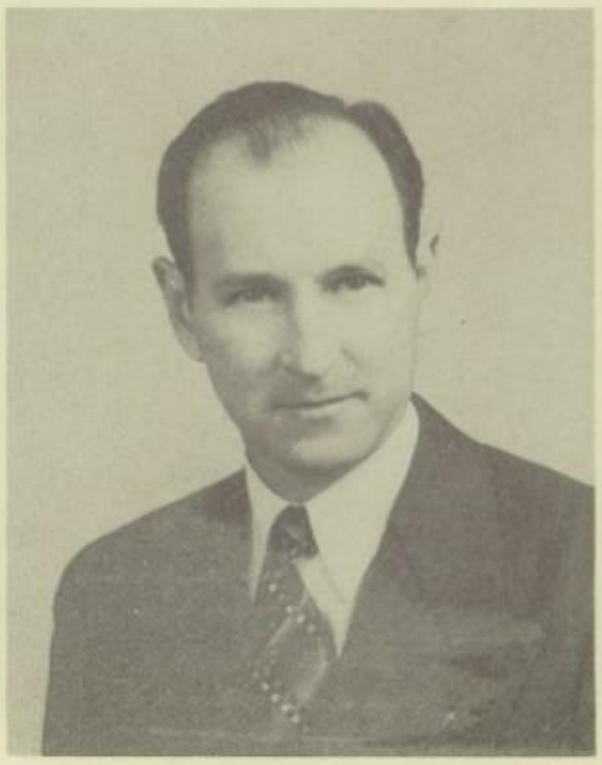

Harry L. Suttle
Supervisor of History
B. S. in Education, Southwest Missouri State Teachers College(1923); A. M., Missouri University (1930); Graduate Student, University of Minnesota (1934); Graduate Student, University of Arkansas (1943).

Anna L. Blair
Supervisor of French and Spanish
A. B., Missouri Valley College (1905); Litt. D. Missouri Valley (1924); Graduate Student, Tilly Institute, Berlin (1913);Ph. D., Yale University (1931); Graduate Student, Chicago University; San Marcos University, Lima Peru; Alliance Francaise, Paris, France.

Mary Elliot
Supervisor of Latin
B. S. in Education, Southwest Missouri State Teachers College (1925); A. M. Columbia University (1931); Graduate Work, University of Missouri (1939).

During the past school year, several other teachers have served for brief periods on the Greenwood faculty.

Mrs. Virginia Patton Delano: Latin. B. S. in English, Southwest Missouri State Teachers College(1932-1936); Graduate student, University of Southern California.

Mrs. Ruth T. Gibson: Commerce. B. S. in Education, Southwest Missouri State Teachers College (1925); A. M., New York University (1931); Graduate Student, University of Southern California(1941-1942); Member of the Southwest Missouri State Teachers College faculty.

Miss Laura R. Roman: Commerce. B. S. in Education, Southwest Missouri State Teachers College (1929) ; A. M., New York University (1938); Member of the Southwest Missouri State Teachers College faculty.

Miss Vesta Wood: History. B. S. in Education, Southwest Missouri State Teachers College (1929); S. M. and Diploma in Supervision, Columbia University (1935); Graduate Student, University of Chicago(1926).

Mrs. Bess C. Gates: English. A. B. , Washburn College, Topeka, Kansas. Graduate Student, University of Chicago (1926).

CLASSES

SENIORS

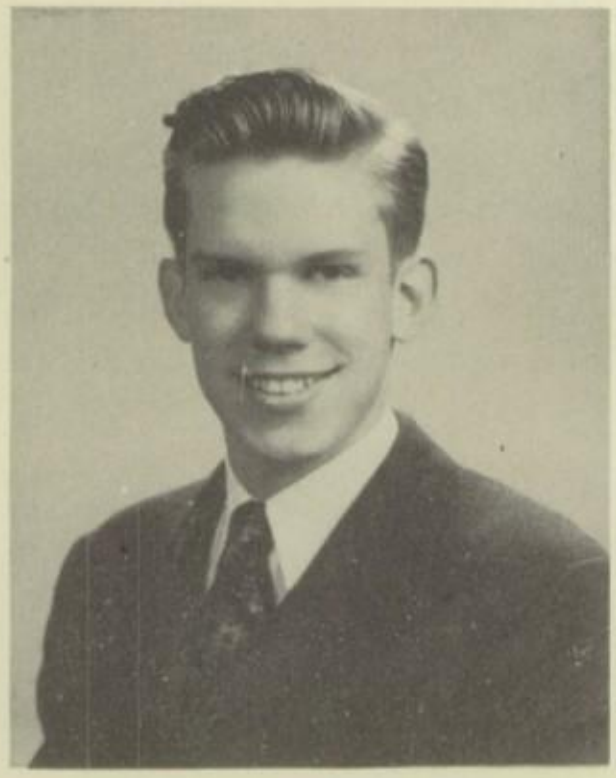

Tom Anderson
4 years in Greenwood

Glee Club '43, '44, '45
Student Council '45, '46
Basketball '45, '46
Track '44
Football '44, '45
Football Captain '45
Sir Greenwood '46

Louise H'Doubler
13 years in Greenwood

Drum Corps '43, '44
Cub Standard Staff '43, '44, '46
Annual Staff '45, '46
Student Council '42
Honor Roll '43, '45
Junior Honor Society '42
Cheer Leader '46
French Club '45
Fair Greenwood '46

Jeannette Bell
13 years in Greenwood

G. G. A. A. '41
Drum Corps '43, '44, '45, '46
Glee Club '43, '44, '45, '46
Cub Standard Staff '43, '45, '46
Editor of Annual '46
Student Council '41, '45
Honor Roll '41, '42, '43, '44, '45, '46
Junior Honor Society '42, '43
Salutatorian '46

Jack Denton
13 years in Greenwood

Cub Standard Staff '46
Honor Roll '44, '45, '46
Spanish Club '46
President of Spanish Club '46
Band '41
Basketball '46

Carolyn Davis
2 years in Greenwood

Drum Corps '45, '46
Glee Club '45, '46
Cub Standard Staff '46
Annual Staff '46
Honor Roll '46
Cheer Leader '46
Band '45, '46

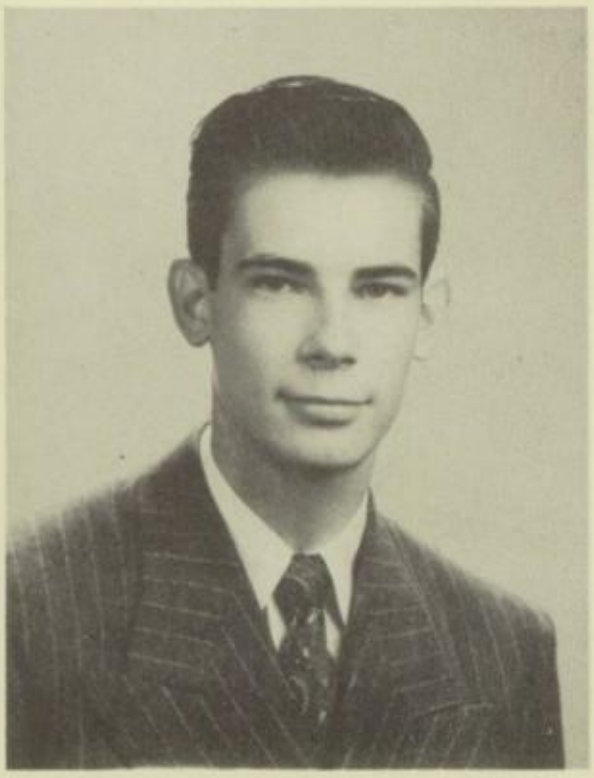

Norman Teem
13 years in Greenwood

Glee Club '44, '45
Cub Standard Staff '45, '46
Class President '42
Honor Roll '44, '45
Silver Medal '45
Basketball '46
Football '44, '45
Band '41, '42

Erwin Busiek
13 years in Greenwood

Cub Standard Staff '45, '46
Annual Staff '46
Student Council '46
Council President '46
Class President '45
Basketball '44, '45, '46
Track '45, '46
Football '44, '45
Class Play '41
Band '41, '42, '43
Tennis '44, '45, '46

Jean Ann Saltsman
12 years in Greenwood

Drum Corps '43, '44, '45, '46
Glee Club '43, '44, '45, '46
Cub Standard Staff '44, '46
Annual Staff '45, '46
Honor Roll '41, '42, '43, '44, '45, '46
Junior Honor Society '42, '43
Cheer Leader '46
Valedictorian '46

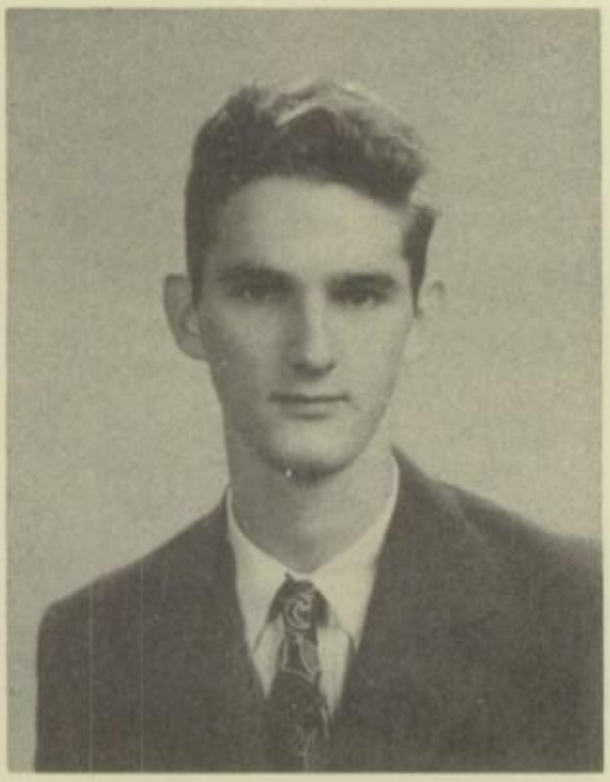

Paul Rich
13 years in Greenwood

Glee Club '43, '44, '45
Basketball '46
Football '44, '45,
Band '46

Mary Lou Humphreys
6 years in Greenwood

Drum Corps '43, '44, '45, '46
Glee Club '43, '44, '45, '46
Cub Standard Staff '45, '46
Editor of Standard '46
Annual Staff '46
Student Council '43
Honor Roll '43, '44, '45
Spanish Club '46

Donna Sue Thompson
3 years in Greenwood

Drum Corps '44, '45, '46
Drum Corps President '46
Glee Club '44, '45, '46
Cub Standard Staff '46
Annual Staff '45, '46
Honor Roll '44, '45, '46
Spanish Club '46

Ray Reed
2 years in Greenwood

Glee Club '45
Track '45, '46
Band '45, '46

Elizabeth Keller
6 years in Greenwood

G. G. A. A. '43, '44
Drum Corps '43, '44, '45
Glee Club '43, '44, '45
Cub Standard Staff '45, '46
Band '43, '44, '45

Don A. Tingler
4 years in Greenwood

Track '46

Roger Gillespie
2 years in Greenwood

Glee Club '44, '45, '46
Track '45

Edwina Booth
12 years in Greenwood

G. G. A. A. '41, '42, '43, '44
Drum Corps '43, '44, '45, '46
Glee Club '44, '45, '46
Cub Standard Staff '46
Girl's Athletic Sweater '42
Band '46

Jim Sunderland
13 years in Greenwood

Cub Standard Staff '45
Annual Staff '46
Student Council '41, '46
Class President '45
Basketball '46
Track '43, '44, '45, '46
Band '41, '42, '43, '44, '45
Football '43, '44, '45
Track Captain '45, '46

Sylvia Smith
12 years in Greenwood

Drum Corps '43, '44, '45, '46
Glee Club '44, '45, '46
Honor Roll '41, '42, '44
Junior Honor Society '42, '43
Cheer Leader '46
Drum Major '45, '46

Mary Lou Johnson
2 years in Greenwood

Drum Corps '45, '46
Glee Club '45, '46
Band '45, '46

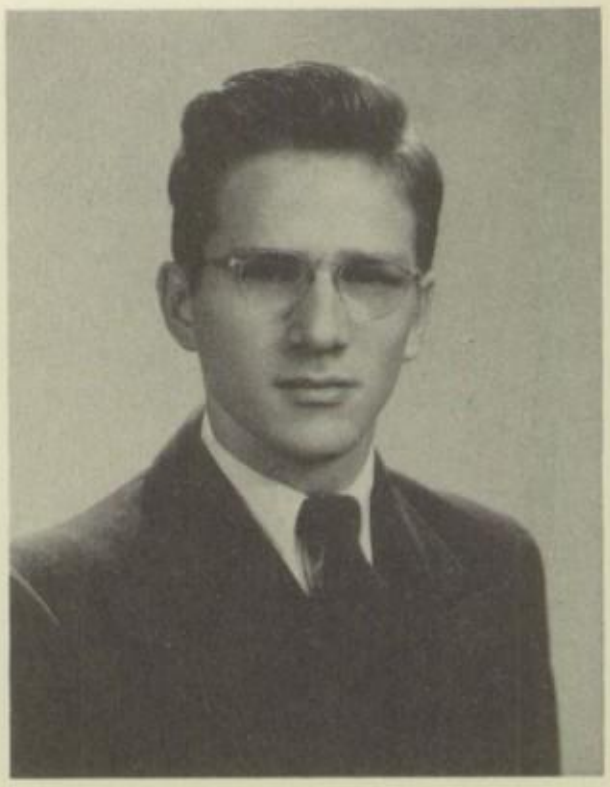

Pete Burns
2 years in Greenwood

Football '44, '45

Sylvia Lee McDaniel
13 years in Greenwood

Drum Corps '43, '44
Glee Club '42, '43, '44

Bob Feather
3 years in Greenwood

Track '44, '45, '46
Football '44, '45
Spanish Club '46
Band '44, '45, '46

Lawrence Brandt
4 years in Greenwood

Cub Standard Staff '46
Annual Staff '46
Basketball Manager '44, '45, '46
Football '44, '45

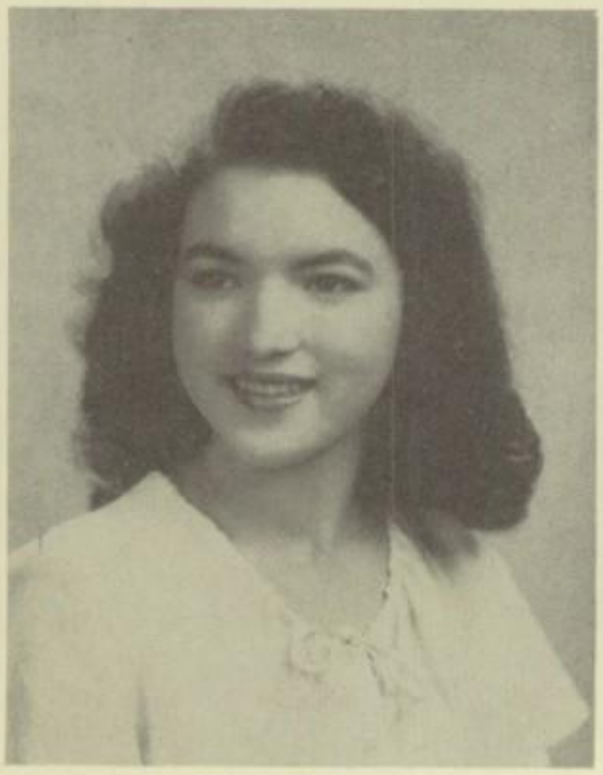

Dora Quinn
11 years in Greenwood

G. G. A. A. '41, '42, '43
Drum Corps '43, '44, '45, '46
Glee Club '45, '46
Cub Standard Staff '44
Class President '44
Girl's Athletic Sweater '43
Band '41, '42, '43, '44, '45, '46

Bert Crain
13 years in Greenwood

Track '44, '45, '46
Football '44, '45

Annabelle Thompson
13 years in Greenwood

G. G. A. A. '41, '42, '43, '44, '45
G. G. A. A. President '46
Drum Corps '43, '44, '45, '46
Glee Club '44, '45, '46
Cub Standard Staff '46

Carolyn Hedgecock
2 years in Greenwood

Glee Club '45, '46
Spanish Club '46

Tommy Bond
2 years in Greenwood

Band '44, '45, '46

Jeanne Craig
9 years in Greenwood

Drum Corps '44, '45, '46
Glee Club '44, '45, '46
Cub Standard Staff '46
Honor Roll '43, '44, '45, '46
Junior Honor Society '43, '44
Spanish Club '46

Francis BeVier
13 years in Greenwood

Cub Standard Staff '46
Annual Staff '46
Student Council '45
Class President '46
Honor Roll '42, '43
Junior Honor Society '43
Track '44, '45. '46
Football '44, '45
Band '41, '42, '43, '44, '45, '46
Secretary to Council '45
First Citizen '46

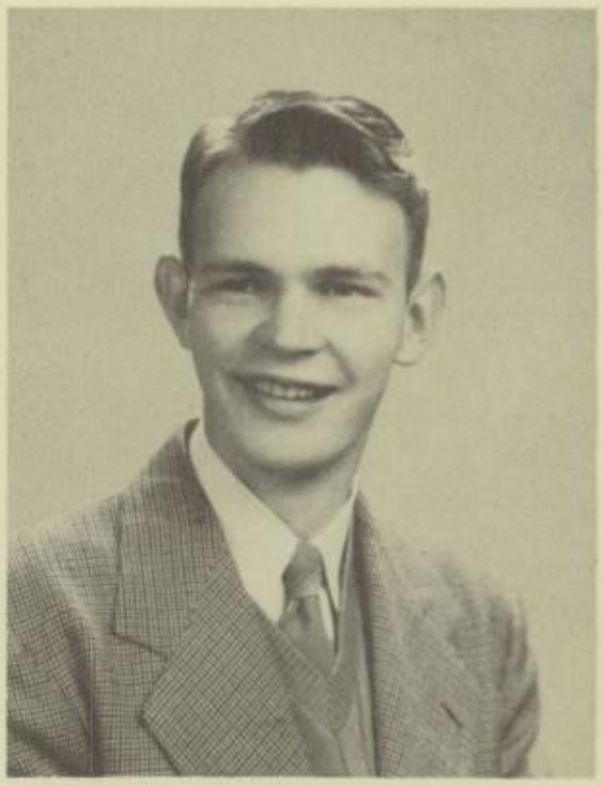

Don Flanagan
2 years in Greenwood

JUNIORS

1st row: Sue Fergerson, Shirley Carr, Joe Jordan, Smokey Howard, Jerry Simmons, Barbara Chalender.
2nd row: Margery Long, Annette Close, Betty Youngblood, Marianna Mark, Donald Burrell, Jo Ann Bryant.
3rd row: Hal Brown, Mardith Keithly, Marjorie Edwards, Pat Harmon, Forda Murray, Lillian Williams, Bob Durbin.
4th row: Jack McCann, Elmer Anderson, John Christian, Jim Moore, Robert Nolting, Bob Neely, Pete H'Doubler, Warren Keller.
Absent: Cathryn Cox.

SOPHOMORES

1st row: Marion Grimaldi, Dixie Willard, Margaret Turner, Norma Redyard, Betty Ann Sloan, Jenny Pummill, Barbara Roark.
2nd row: Carolyn Cook, Kennetha Stewart, Eugene Johnson, Eleanor Schneider, Norma Jean Hufft, Charles Harmon, Joe Bob Wammack, Martha Anderson.
3rd row: Wanda Blumhost, Norman Kruse, Jack Weidman, Barbara Richardson, Major Close, Carolyn Johnson, Frances Scarborough, Gene Austin Rhodes, Dixie Lee Morris, Patricia Ann Stephens, Bob Merritt, Dave Edwards, Ken Churney, Charlene Frazee, Louise Blair.

FRESHMEN

1st row: Franklin Brown, Marilyn Kieffer, Math Howell, Gwyndolyn Johnson, Bill Cundiff, Carolyn Davis, John Kennedy.
2nd row: Barbara Welhoelter, Carol Gillespie, Mary Anna Flanagan, Beverly Boehm, Suzanne Steele, Ruth Nicholson, Clay Boone, Brook Sullivan.
3rd row: Tommy Keithley, Jimmy Morris, David Olinger, Rosalyn Rich, Nell Curtis, Vera Lee Shannon, Mary Burger, Maizie Williams, Billy Moon.
4th row: Bill James, Walter Brunkhorst, Janet McDonald, Jack Bluestein, Richard Bonham, Bill Ball.

8TH

1st row: Warren Davis, Nancy Petty, Susie Wall, Clara Moon, Mitzi Walch, Mary Moon, Durst Horton, Jack Riley.
2nd row: Robert Grim, Mike Stephens, Ann Dosing, Barbara Steinert, Sugar McDaniel, Virginia Craig, Dorothy Anderson, Allen Hufft.
3rd row: Bob Calbert, Eddie Schneider, Henry Lee, Walter Camp, Lloyd Hitchcock, Dan Levan.
4th row: Evelyn Visio, Winifred Haymes, Pat Tuck, Shirley Sass, Charles H'Doubler, Dick Whittaker, Sammy Anderson.

7TH

1st row: Mary Rush, Jimmy Anderson, Harry Neale, Eddie Nonweiler, Charles Rhodius, George Hackney, Marilyn Bennett, Barbara Middleton.
2nd row: Nancy Blair, Jimmy Moon, George Paul, Rose Marie Reed, Bobby Brown, George Feather, Tommy Turner, Leah Dee Keiffer.
3rd row: Patsy Mae Sauerman, Mary Alice Simmons, Nancy Jess, Jeannine Thompson, Beverly Jean Kessinger, Sandra Ann Caylor, Harry Roland Baker.
4th row: Nancy Wells, Barbara Jane Kessinger, Barbara Jean Denham, Kent McGinley, Clifton Small, Celeste Moon.
Absent: Buddy Boone.

Cheese !!

Climbing the Steps to Education

Good Game?

Cuddle Up a Little Closer

Smile for the Birdie

The water's fine.

After the game was over.

Now really!

Don't fall!

FIRST PRIZE
Superman Anderson
Taken by Jerry Simmons

It's only a game.

The cat's on the end.

We want a touchdown!

My pin-up girl.

Smile, please.

The unconquerable blues.

Peek-a-boo!

The fiendish five.

SECOND PRIZE
No, no, Heavy!!
She'll bite back.
Taken by Louise H'Doubler

The eternal triangle.

Come and get it!

THIRD PRIZE
Believe it or not.
Taken by Carolyn Johnson

Don't shoot!

Hubba, Hubba!

Lend a hand.

All aboard!

Chilly?

What are you hiding, girls?

ORGANIZATION

ANNUAL STAFF

1st row: Erwin Busiek, Donna Sue Thompson, Barbara Chalender, Jim Sunderland.
2nd row: Louise H'Doubler, Mary Lou Humphreys, Jean Ann Saltsman, Carolyn Davis.
3rd row: Robert Nolting, Cathryn Cox, Jeannette Bell, Francis BeVier.
4th row: Pete H'Doubler, Lawrence Brandt.

CHEER LEADERS

1st row: Margery Long, Carolyn Davis, Margaret Turner
2nd row: Louise H'Doubler, Sylvia Smith, Jean Ann Saltsman

STANDARD STAFF

1st row: Louise H'Doubler, Martha Anderson, Susie Wall, Edwina Booth, Frances Scarborough.
2nd row: Ken Churney, Annabelle Thompson, Jean Ann Saltsman, Mary Lou Humphreys, Jeannette Bell, Patricia Ann Stephens.
3rd row: Lawrence Brandt, Elizabeth Keller, Barbara Welhoelter, Annette Close, Jeanne Craig, Cathryn Cox, Carolyn Davis.
4th row: Dave Edwards, Donna Sue Thompson, Norman Teem, Major Close, Billy Moon, Francis BeVier. Jack Denton. Erwin Busiek. Pete H'Doubler.

SPANISH CLUB

1st row: Cathryn Cox, Jeanne Craig, Jack Denton, Sue Fergerson, Shirley Carr.
2nd row: Barbara Chalender, Mary Lou Humphreys, Miss Blair (sponsor), Marjorie Edwards, Donna Sue Thompson.
3rd row: Margery Long, Mardith Keithly, Carolyn Hedgecock, Jo Ann Bryant, Annette Close.
4th row: Bob Neely, Jim Moore, John Christian, Warren Keller.

MIXED CHORUS

1st row, left to right: Kennetha Stewart, Marianna Mark, Betty Youngblood, Barbara Richardson, Annette Close, Jeanne Craig, Annabelle Thompson, Patricia Ann Stephens, Dixie Lee Morris, Jeannette Bell, Charlene Frazee, Sylvia Smith, Mary Lou Johnson, Carolyn Johnson, Carolyn Hedgecock, Cathryn Cox.
2nd row: Marion Grimaldi, Barbara Roark, Louise Blair, Jerry Simmons, Donald Burrell, Jack Weidman, Jim Moore, Bob Merritt, Elmer Anderson, Warren Keller, Roger Gillespie, Bob Durbin, Edwina Booth, Donna Sue Thompson.
3rd row: Shirley Carr, Margaret Turner, Elizabeth Keller, Eleanor Schneider, Norma Jean Hufft, Frances Scarborough, Carolyn Davis, Jean Ann Saltsman, Margery Long, Jo Ann Bryant, Carolyn Cook, Lillian Williams, Marjorie Edwards, Mardith Keithly, Betty Ann Sloan, Dora Quinn, Barbara Chalender, Sue Fergerson.
Absent: Mary Lou Humphreys.

The Mixed Chorus is composed of the Senior High School students of Greenwood, and is conducted by the music supervisor, Miss Henrietta Keller. At the present it has a membership of 35 students. The Chorus has given concerts at O'Reilly General Hospital.

BAND

FLUTE: Dora Quinn, Eleanor Schneider, Carolyn Davis. CLARINET: Warren Keller, Richard Bonham, Paul Rich, Mary Lou Johnson, Barbara Welhoelter, Henry Lee, Lloyd Hitchcock, Jimmy Anderson. TRUMPET: Francis BeVier, Ray Reed, Jim Moore, Bob Feather, David Olinger, Joe Bob Wammack, Mike Stephens, Robert Nolting. SAXOPHONE: Elizabeth Keller, Jack Bluestein, John Kennedy. HORN: Bob Neely, John Christian. BARITONE: Charles Harmon. TROMBONE: Jack Weidman, Charles H'Doubler, Allen Hufft, Eddie Nonweiler. BASS: Tommy Bond. PERCUSSION: Dick Whittaker, Carolyn Johnson, Edwina Booth, Carolyn Davis.

In 1934 Miss Henrietta Keller organized the Greenwood Band. The purpose of the band is to promote school spirit and give the students an opportunity to participate in an organized group. During the war years, the band gave concerts at O'Reilly General Hospital.

DRUM CORPS

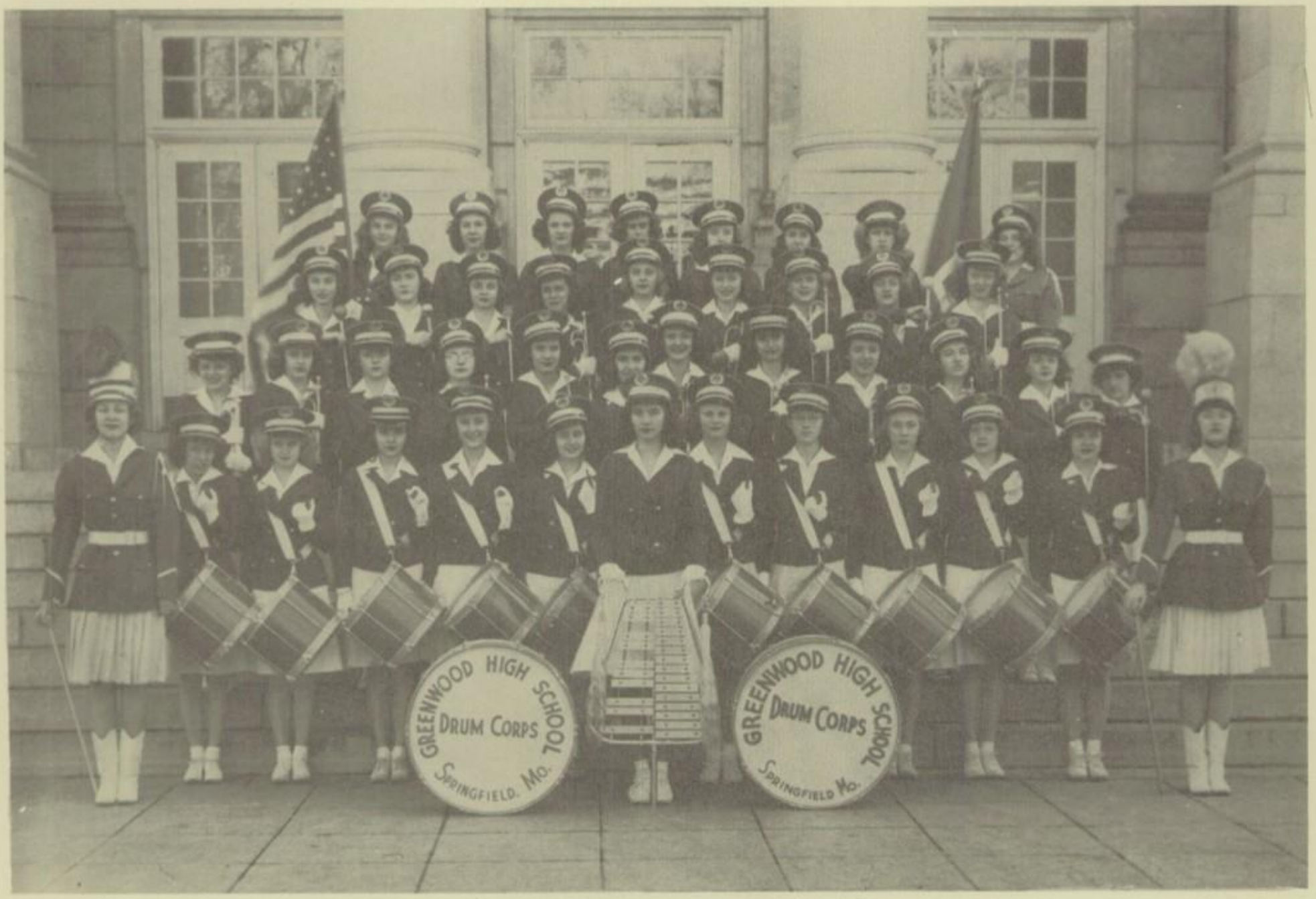

1st row, left to right: Sylvia Smith, Pat Harmon, Cathryn Cox.
2nd row: Sue Ferguson, Marilyn Keiffer, Norma Redyard, Carolyn Johnson, Margaret Turner, Barbara Richardson, Maizie Williams, Jean Ann Saltsman, Mary Anna Flanagan, Suzanne Steele.
3rd row: Beverly Boehm, Barbara Welhoelter, Lillian Williams, Donna Sue Thompson, Louise Blair, Janet McDonald, Nell Curtis, Vera Lee Shannon, Elizabeth Keller, Carolyn Davis, Norma Jean Hufft, Marion Grimaldi.
4th row: Margery Long, Jeannette Bell, Jo Ann Bryant, Edwina Booth, Jeanne Craig, Annette Close, Martha Anderson, Carolyn Davis, Mary Burger.
5th row: Rosalyn Rich, Mary Lou Johnson, Marjorie Edwards, Annabelle Thompson, Frances Scarborough, Barbara Chalender, Mardith Keithly, Betty Ann Sloan.
Absent: Mary Lou Humphreys, Carolyn Cook, Carol Gillespie, Gwyndolyn Johnson, Dora Quinn, Dixie Lee Morris.

The Greenwood Drum Corps was organized in the fall of 1937. It was founded to promote school spirit and to sit in a body at all home athletic contests. Under the expert supervision of Miss Henrietta Keller and Mrs. Florence Bugg, the Drum Corps has grown from eighteen members to a group of forty-five complete with drums, bugles, cymbals, twirlers, flags, and bells.

The uniforms are colorful but simple: white skirts; blue jackets; white shoes, socks, and gloves; and blue military hats. The blue drums, shiny bugles, and four beautiful flags add to the harmonious picture the Drum Corps presents.

This year the Drum Corps marched at home football and basketball games. As guest performers, it also marched at Aurora and Strafford. The Drum Corps participated in the Armistice Day Parade and the Southwest Missouri State College Homecoming Parade. It was hostess of the annual football banquet and sponsored an all-school party.

This year the senior drum major was Sylvia Smith, and the junior drum major was Cathryn Cox.

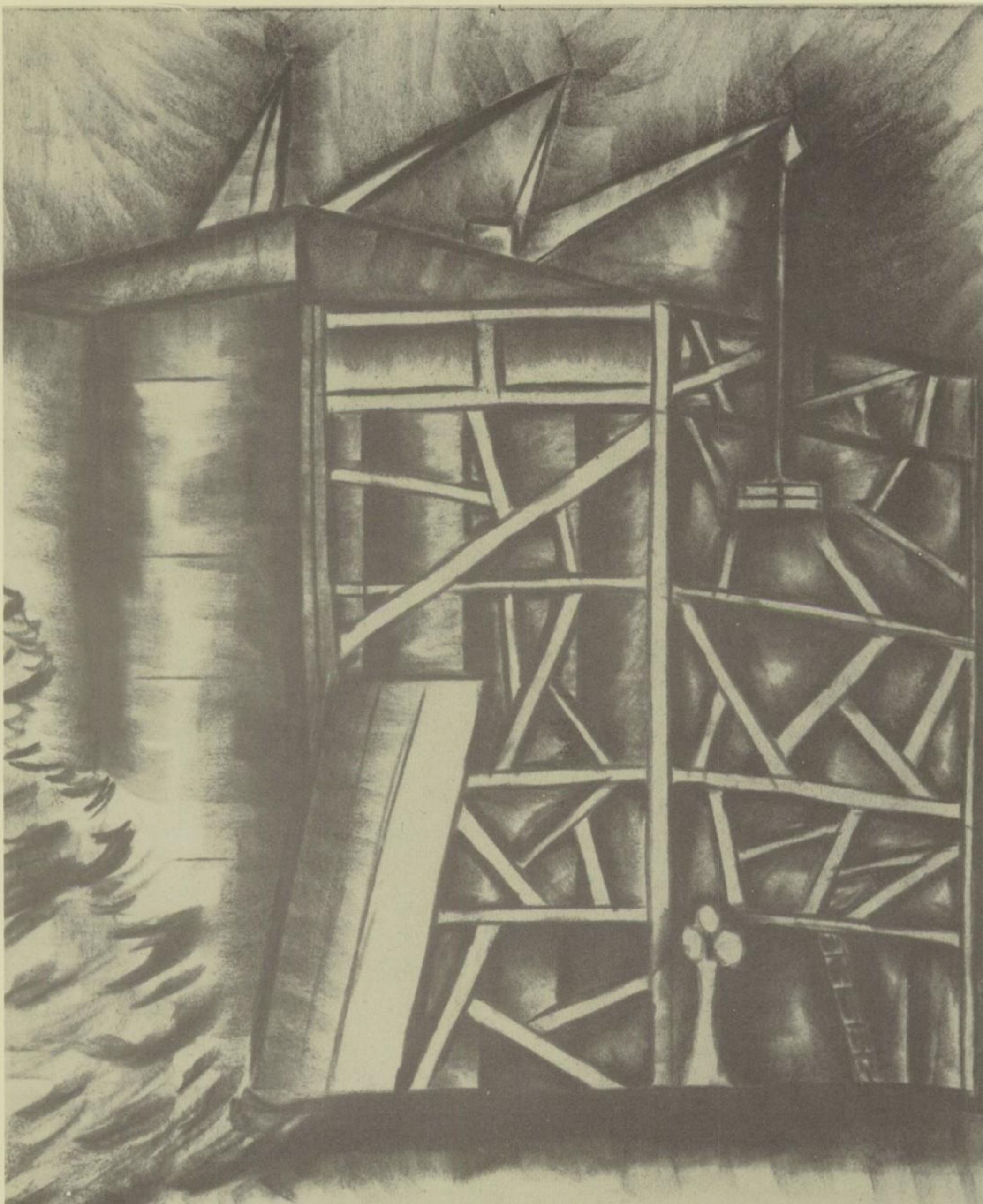

SPORTS

FOOTBALL

1st row: Bob Feather, Lawrence Brandt, Paul Rich, Tom Anderson, Norman Teem, Pete Burns.

2nd row: Jim Sunderland, John Christian, Robert Nolting, Jim Moore, Francis BeVier, Bob Durbin, Erwin Busiek.

3rd row: Bob Neely, Pete H'Doubler, Hal Brown, Jack Weidmann, Major Close, Bert Crain, Don Burrell (manager).

4th row: Coach Collins, Franklin Brown, Bill Ball, Jack Bluestein.

FOOTBALL

Football practice began on September 1, with seventeen lettermen and a fine crop of rookies reporting for the initial workout. With the unusually high number of returning lettermen, Coach "Speedy" Collins looked forward to an experienced team and a fine season. Tom Anderson was chosen as captain of the squad.

The Bluejays showed their experience in the first game of the season by defeating Pierce City by a record score of 60-0. Durbin, Busiek, Feather, Crain, Anderson, and Burns figured in scoring nine touchdowns for the Jays.

The second game of the season was played with Marionville. The weather conditions were not ideal for football. A steady rain fell throughout the game, but neither the rain nor Marionville prevented the Greenwood boys from racking up a 26-0 score over the opposition. Durbin and Sunderland each counted two touchdowns.

The Jays traveled to Willow Springs for their third game; and, with Durbin, Busiek, and Crain leading the way, the boys brought home a 33-0 triumph.

The fourth game of the season proved disastrous for Greenwood as they went down in defeat to a strong Aurora ball club by a score of 26-6. The Bluejays started off with a bang and scored in the opening minutes of the game, but soon after Aurora opened with good passing and hard running to regain the lead and take the game. Bert Crain scored the Jay's only touchdown.

Game number five was played with Bolivar under the lights of their stadium. It was a hard fought game from the opening whistle, but the Jays managed to get in the winning column again with a 13-0 decision. Norman Teem and Jim Sunderland scored for the victors.

Greenwood squared off against Sarcoxie in the sixth tussle of the season and had little trouble in downing them by a score of 33-0. Feather, Durbin, and Sunderland scored for the Jays.

The final game of the year was a return engagement with the Bolivar Tigers. The Jays found things a little easier then in their previous meeting and rolled up a 20-0 score. Touchdowns were scored by H'Doubler, Sunderland, and Durbin.

By winning over 80% of their games, the Bluejays became a championship team---earning the right to wear white sweaters and miniature gold footballs.

The 1945 squad had an impressive record of six wins against one loss. They scored 191 points as compared with 26 for the opposition. It is interesting to note that only one team scored on the Bluejays all season.

The following boys earned letters: SENIORS, Tom Anderson, Pete Burns, Francis BeVier, Erwin Busiek, Lawrence Brandt, Jim Sunderland, Bert Crain, Bob Feather, and Norman Teem; JUNIORS, John Christian, Hal Brown, Bob Durbin, Pete H'Doubler, Jim Moore, Bob Nolting, and Bob Neely; SOPHOMORES, Major Close.

Sept. 21	Pierce City	Here	60-0
Sept. 28	Marionville	Here	26-0
Oct. 5	Willow Springs	There	33-0
Oct. 12	Aurora	There	6-26
Oct. 26	Bolivar	There	13-0
Nov. 2	Sarcoxie	There	33-0
Nov. 9	Bolivar	Here	20-0

BASKETBALL

Although the past season produced no championship awards, the '46 edition of the Greenwood basketball team provided its share of thrills and excitement.

After only two days of practice, the team made its initial appearence in the Willard Tournament where they won fourth place, defeating Morrisville and Fair Grove, and losing to Ash Grove and Strafford.

Next came the Ozark Tournament where the Bluejays won from Nixa, but were eliminated from the tournament by a strong Ava team.

The Bluejays traveled to Republic for the first game on the regular schedule; however, the opposition proved too strong and the Jays lost 37-24.

The next four games were recorded in the Greenwood win-column as they smothered Aurora 37-18; downed Bolivar 32-30; squeezed past Billings with a last quarter rally 40-36; and nipped Strafford 35-32.

Ozark succeeded in stopping the Jays' winning streak by a 34-23 decision over the local five. The Aurora Tournament proved disastrous for Coach Collins' boys as they lost their two games to Clever and Mt. Vernon.

The next three games were victories as Greenwood downed Marshfield 42-38; beat Bolivar 30-24 and Strafford 34-31.

Greenfield handed the Bluejays their next defeat by a score of 32-27. Rogersville proved easy for the Jays as they scored a 37-29 victory.

The remaining games saw Greenwood lose to Mt. Vernon 33-31; win from Buffalo 35-26; and defeat Rogersville 34-25.

The Bluejays were unable to get started in the subregional tournament and lost their first game to Republic 32-28, thus ending the season with 13 wins and 10 losses. This year's team made up for lack of scoring ability by its very fine defensive play and due credit must be given to Coach "Speedy" Collins for his leadership and excellent coaching.

1945-46 SCHEDULE

Dec. 7	Republic	24-37
Dec. 14	Aurora	37-18
Dec. 21	Bolivar	32-30
Dec. 28	Billings	40-36
Jan. 4	Strafford	35-32
Jan. 8	Ozark	23-34
Jan. 22	Marshfield	42-38
Jan. 25	Bolivar	30-24
Jan. 29	Strafford	34-31
Feb. 2	Greenfield	27-32
Feb. 5	Rogersville	37-29
Feb. 9	Mt. Vernon	31-33
Feb. 12	Buffalo	35-26
Feb. 15	Rogersville	34-25

BASKETBALL

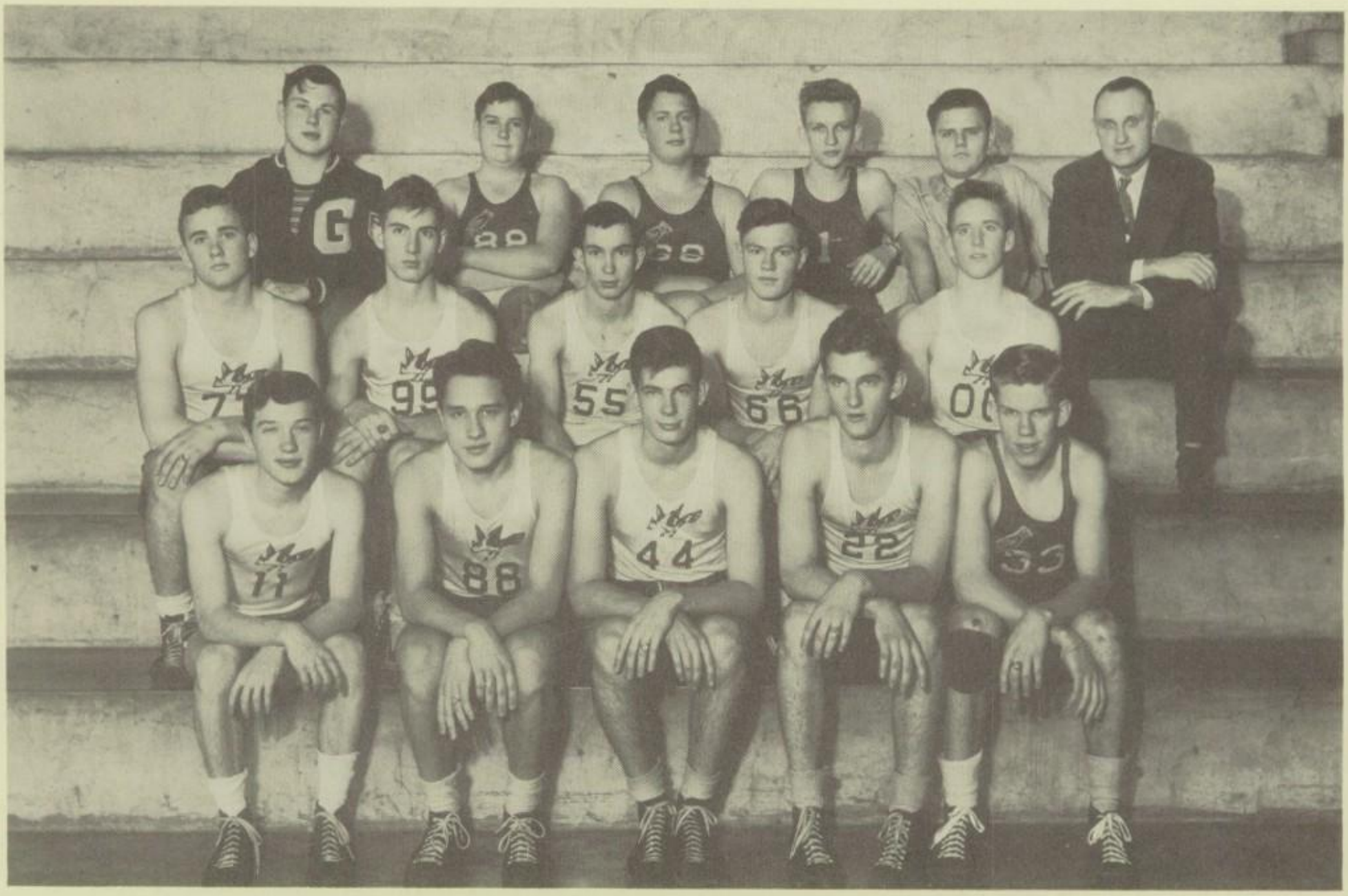

1st row: Jim Sunderland, Jack Denton, Norman Teem, Paul Rich, Tom Anderson.

2nd row: Bob Durbin, Robert Nolting, Hal Brown, Bert Crain, Erwin Busiek.

3rd row: Lawrence Brandt (manager), Warren Keller, Pete H'Doubler, Bob Neely, Donald Burrell (manager), Coach Collins.

TRACK

1st row: Bob Feather, Bob Morrison, Jim Sunderland, Joe Schmalhorst, Bob Durbin, Roger Gillespie.
2nd row: Erwin Busiek, Bert Crain, Hal Brown, Ray Reed, Bob Neely.
3rd row: Francis BeVier, Dave Nolting, Pete H'Doubler, Coach Collins.

TRACK

Greenwood's 1945 track team added several more impressive victories to the school's already splendid track record. For the fifth time in eight years, Coach Collins' track men won the Class C state championship in the annual meet held at Columbia, Missouri. Last year's team also won the Oarkamo meet over a field of nine other teams which included many of the biggest schools in the southwest section of Missouri. In addition to this, the Jays won a Class C meet held here and placed third at the West Plains Invitational meet.

For their outstanding work, the lettermen were awarded small gold track shoes by the school.

1946 TRACK SCHEDULE

March 29.....Dual meet with Lebanon at Springfield
April 6.....State Indoor meet at Columbia
April 12.....West Plains Invitational meet
April 19.....Small School meet at Springfield
April 26.....Senior High-Joplin-Greenwood meet
May 4.....State Outdoor meet at Columbia
May 11.....Joplin relays

CARL A. DAVIS MEDAL

When an athlete has fulfilled certain requirements, both in his studies and his athletic achievements, he is awarded the Carl A. Davis Medal. To obtain this medal a student must letter in three sports and at the same time remain on the Honor Roll throughout the year. This award was named for Carl A. Davis, a former State College student and athlete. Mr. Briggs has acclaimed him to be the best example of both student and athletic achievement he has know. Carl A. Davis did not attend Greenwood, however, so it is hoped that someday Greenwood will produce a student and athlete worthy of having the medal named for him. This gold medal is the highest award that can be obtained, but there is a silver medal which is given when a boy letters in either one or two sports and maintains an average of S during the year. Those who have received Carl A. Davis Medals in the past years are:

1928 - Charles Martin
Kenny Kilburn
Henry Meyer
1929 -
1930 - Alfred Taylor
Ed Heer
1931 - Hova Babb
1932 -
1933 - Robert Barnwell
Morris Stephens
1934 - Robert Barnwell
Eldrich Carr
Bill Sanford
Garnett Wright
Walter Thomas
Walter Tillman

1935 - Dolph Crews
1936 - Walter Thomas
Billy Bob Dyche
1937 -
1938 - Guy Calloway
1939 - Ralph Crow
1940 -
1941 -
1942 - Richard McDonnell
1943 - Richard McDonnell
1944 - David Nolting
1945 - Bob Morrison
David Nolting
1946 -

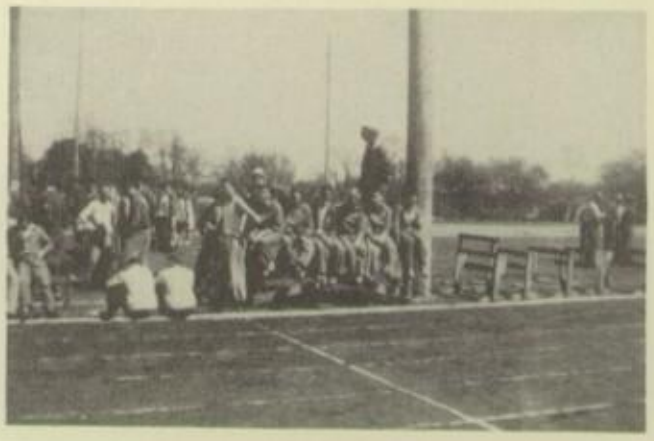

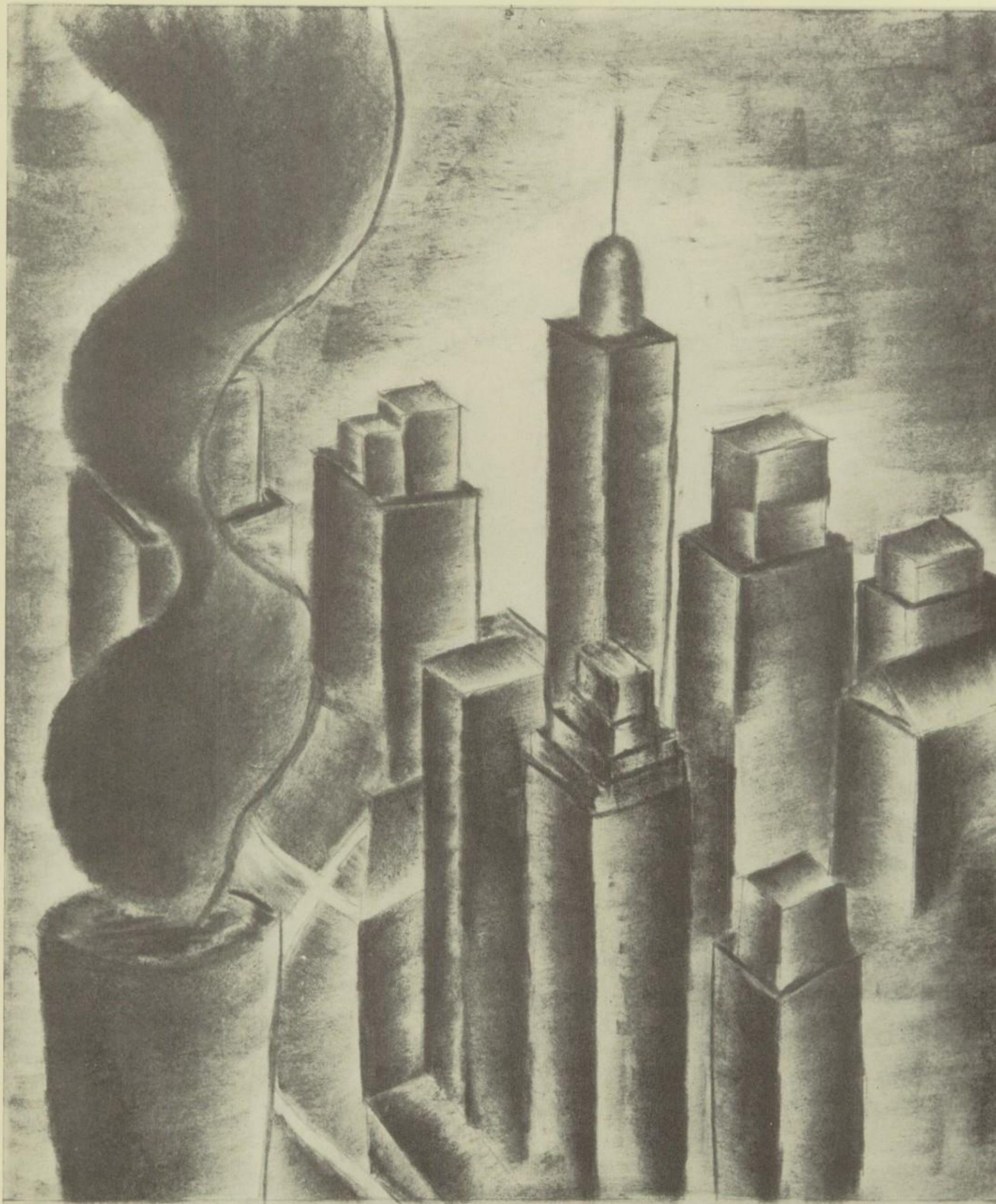

TRADITIONS

VALEDICTORIAN

Jean Ann Saltsman, with an average of 10.41 out of a possible 11 points, is the highest ranking student in this year's senior class. A student of Greenwood since the first grade, Jean Ann was a member of the Junior Honor Society, the Drum Corps, and the staffs of both the Cub Standard and the Annual. She has also held numerous class offices and was a cheer leader in her senior year.

SALUTATORIAN

Earning an average of 10.24, Jeannette Bell is this year's second highest student. It is very seldom that two people in one class make an average as high as 10. Jeannette has attended Greenwood for 13 years, and during that time has been a member of the Junior Honor Society, the Drum Corps, the Cub Standard Staff, and is the editor of this year's Annual. She also has held membership in the Student Council.

"Spring Fever"

This year's senior class play, "Spring Fever," by Glenn Hughes, was presented May 13, in the college auditorium.

A comedy in three acts, the play concerns itself with the difficulties of the students of Brookfield College the day before graduation.

Vic Lewis mistakes dignified Henry Purcell for a Bolshevik artist's model and treats the gentleman in a manner which is anything but dignified. When Mrs. Purcell arrives in search of her missing husband, she is frightened beyond belief by explosions from the home made laboratory of Ed Burns,a budding chemist in search of a substitute for dynamite. To add to the confusion, Howard Brant's aunt Maude arrives in town to see Howard graduate—but he won't graduate unless his zoology professor accepts a certain zoology paper which was slightly late. The surprised way in which these complications are disentangled go to produce one of the most enjoyable senior class plays ever presented in Greenwood.

COMMENCEMENT CALENDAR, 1946

Greenwood High School

Springfield, Missouri

Senior Class Play - - - - - - - -	Monday, May 13, 8 p.m.	Auditorium
Senior Picnic - - - - - - - - - -	Wednesday, May 15	Rockaway Beach
Junior-Senior Reception - - - -	Friday, May 17, 8:30 p.m.	S. M. S. Lounge
Baccalaureate - - - - - - - - - -	Sunday, May 19, 3 p.m.	Auditorium
Senior Assembly - - - - - - - - -	Tuesday, May 21, 11 a.m.	Auditorium
Graduation - - - - - - - - - - -	Thursday, May 23, 8 p.m.	Auditorium

HONOR DAY

Honor Day is held in the gymnasium, profusely decked with flowers, at the beginning of Commencement week. On this afternoon, at the loveliest tradition of the school year, students who have deserved special honors are awarded red roses. To attain this honor, a student must have a scholastic achievement, serve on the Student Council, be a class president, or win a letter in sports. One member representing the band and one member representing the Drum Corps are honored for their two organizations.

This is the occasion on which Fair Greenwood and Sir Greenwood, who are chosen for their popularity, are introduced to the students and guests, and Fair Greenwood in turn crowns the First Citizen, who is chosen for his or her scholastic record, leadership and citizenship. A parent of one of the seniors gives an address followed by Dr. Trentham's presentation of the Honored Students.

To the strains of "To a Wild Rose," Fair Greenwood admits the students to "The Order of the Rose." This is done by the giving of a single American Beauty rose to each person.

The following students have achieved the posts of Fair Greenwood, First Citizen, and Sir Greenwood in the past years:

First Citizen		Fair Greenwood
Elizabeth Trimble	1926	Inez Gideon
Sela Atkinson	1927	Maxine Pinson
Natlie Briggs	1928	Emma Jane McDaniel
Robert Jones	1929	Marie Frances Walter
Alfred Taylor	1930	Mary Helen Knowles
Robert Welsh	1931	Virginia Davis
Winston Wommack	1932	Betty Crume
Morris Stephens	1933	Elizabeth Miller
Garrett Wright	1934	Doris Crews
Arch Lowe	1935	Mary Elizabeth Davis
Dolph Crews	1936	Jean Walker
Kent Appleby	1937	Rose Anne Keller
Guy Callaway	1938	Jean Whisennand
Billy Joe Compton	1939	Angie Busiek
Joe Keller	1940	Margery Thomas
Russell Brown	1941	Alice H'Doubler
Art Marx	1942	Nancy Jones
Richard MacDonnell	1943	Kathleen Brown
John Bogardus	1944	Ora May Hackney
David Nolting	1945	Patsy Mack
Francis BeVier	1946	Louise H'Doubler

Sir Greenwood

Charles Rich	1944
Joe Schmalhorst	1945
Tom Anderson	1946

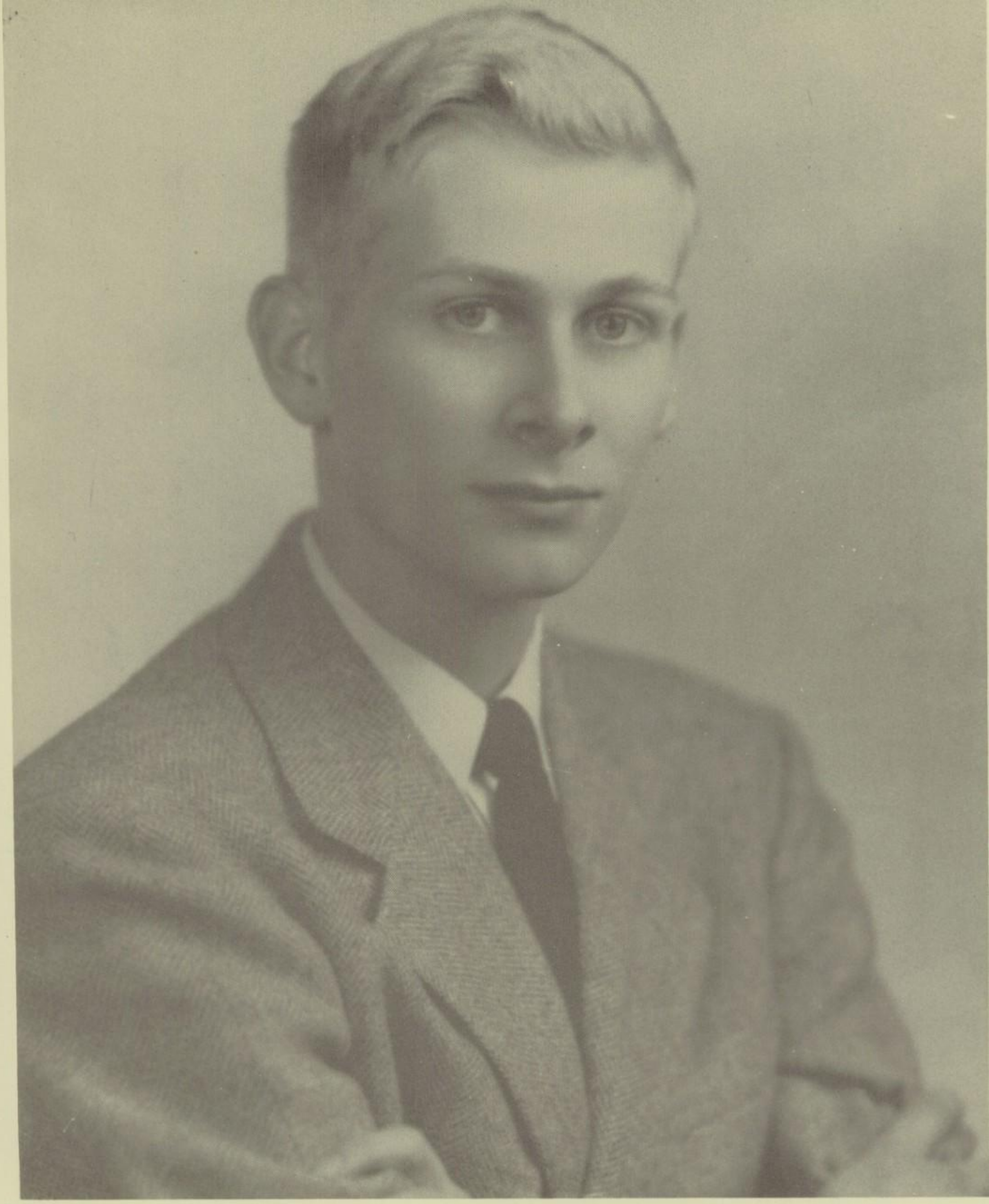

FIRST CITIZEN

FAIR GREENWOOD

SIR GREENWOOD

SPANISH CLUB

The Spanish Club was reorganized in the fall of the 1945-1946 school year. The act of organizing this year carried on a tradition started several years ago by Dr. Anna Lou Blair, the supervisor of languages at the college and Greenwood.

Members of the second year Spanish class were eligible, and it was purely a voluntary affair. The club met every two weeks in various homes, and the evenings were spent in conversing and singing in Spanish, and playing Spanish games. A penny was paid as a fine for every English word spoken. A banquet was to be given at the spring with the funds that had been collected, but this plan had to be abandoned because of the lack of money.

This year's officers of the club were: President, Jack Denton; Vice-President, Annette Close; Treasurer, Mary Lou Humphreys; Secretary, Bob Feather; Sergeants-at-arms, Mardith Keithly and Bob Neely.

FOOTBALL BANQUET

The close of Greenwood's championship football season was celebrated with a banquet given in honor of the team by the Drum Corps on Thursday, November 13, 1945. The study hall was transformed into a banquet hall by yards of blue and white crepe paper, while greeting the guests was a life-size replica of a football player, with a football for a head and wearing a lineman's suit and helmet. The place cards were decorated with miniature bluejays.

After a delicious dinner, the toastmistress, Donna Sue Thompson, introduced as speakers Dr. Trentham, Coach "Speedy" Collins, Norman Teem, Lawrence Brandt, Jim Sunderland, Tom Anderson, and next year's captain , Pete H'Doubler.

To top off the evening the seniors presented a skit--the scene of which was a Greenwood football game.

The banquet was a fitting climax to a championship football season.

JUNIOR-SENIOR PROM

Truly the most colorful social occasion of the school year is the Junior-Senior Prom. For approximately 21 years the junior classes have striven to better the Proms given before them. By profiting from the advances and failures of the previous classes, the proms have now reached their peak. Coming to such highly decorated themes as "Spring Time," "A Roof Garden," "A Pirate Ship," and "Ciro's Night Club," the Juniors, Seniors, and selected Sophomores and their dates dance until the music stops or until they drop. This occasion helps end the school year with happy memories and good fellowship between the upper classes.

May we come in?

Female conglomeration.

Two girls and B.O. Plenty.

It was a joke, Son!

The new "up-sweep" hair style.

Come on, look at the sun!

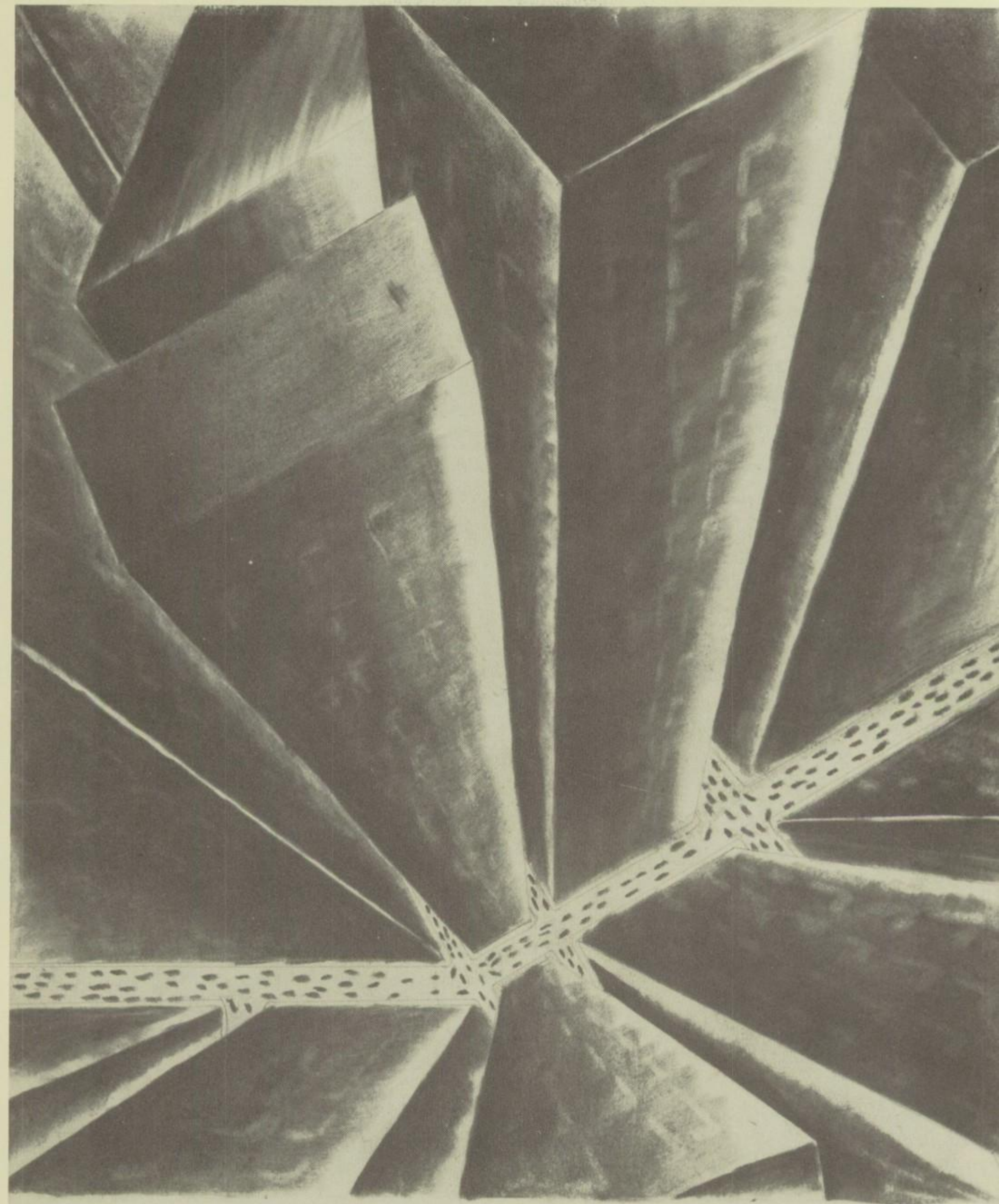

HUMOR

DID YOU EVER SEE

on dark days?.....Mr. Siceluff giggle?.....Larry Bob Brandt win an argument with Mr. Siceluff?.....Barbara without Roger Wilco?...J. Ray sifting through the keyhole into study hall? Warren Keller's first editions in math? Pete and Robert's illustrated physics reports?....."Speedy" when he wasn't building next year's team?...the Drum Corps all cooperating? Durbin not looking at a girl?..."Heavy" without a collegiate tie?.....the basketball team ever win a game until the last quarter?.....all the magazines in the study hall put back in the rack by the students?.....the bulletin board up-to-date? Smoky's bicycle seat on the bicycle when he wasn't there to watch it?.....the cheer leader's skirts clean and pressed? Paul Rich in a hurry?.....a seventh grader not in a hurry? Nell Curtis when she wasn't smiling?.....gold footballs or a girl when she wasn't trying to get one?.....the senior boys and the senior girls <u>together</u> at the movies or Harmon's?.... Jean Ann without a polished apple or anyone else for that matter?

ORCHIDS TO

Miss Teter's written lessons (Tests, that is).....Crain's perseverance.....Uncle Ray's continuous threats.....Girls with pep.....John Christian's musical talents.....Petty's chauffeuer.....Paul's "Percy" and his ability to find cars in the dark.....Margaret's tooth paste grin.....Mary Rush's bubble gum.....Bobby and Norma Jean.....the Standard "Goo".. Feather's and Denton's cooperation in the senior class..... Tommy Anderson's temper (especially in basketball)..... Flanagan's pipe.....Don Burrell's jokes....Knothole's recitations in Advanced Algebra....the buttoning pledges.....Annabelle Thompson's fingernails...Major Close's slow basketball playing....Pete, Ken, and the Mimeograph machine.....Physics reports.....Mrs. Bugg for controlling the gym and "Speedy"... Marilyn Keiffer.....Denton's puns.....Senator Claghorn..... Durbin's tape, which he couldn't do without.....THe "Heavy" Special.....

Girdles to Warren Keller.....

SOMETIME IN THE FUTURE

Mardith Keithly.....a flirtatious old maid running her own private zoo.
Louise H'Doubler.....raising small horses instead of giant schnauzers.
Bob Merritt.....a political advisor to the President.
Major Close.....a hermit fighting off women.
Jack Riley.....a professional football player with 2000 black angus cattle on the side.
Gene Austin Rhodes.....animal trainer.
Charles Harmon.....president of the Pantomime Club.
Jack McCann.....new head of the Walker Studios.
Norman Kruse.....usher to the back row of the balcony of the Gillioz.
Dixie Lee Willard.....Rodeo rider.
Marianna Mark.....chief photographer at Warner Bros.
Jenny Pummill.....starring in "Brown Eyes" at the Roxie.
Patty Stephens.....modeling lingerie at Saks 5th Avenue.
Richard Bonham.....model for Vitalis Hair Tonic.

INFAMOUS LIST

Wolf.....Mat Howell
Wolfess.....Virginia Pummill
Laziest.....Jimmy Morris
Bookworm.....Jean Ann Saltsman
Tightest.....Jimmy Sunderland
Man about Town.....Ray Reed
Big Blow.....Lawrence (Windcharger) Brandt
Windiest.....Pete H'Doubler
Gold digger.....any girl
Glamour Girl.....Kitty Cox
Glamour Boy.....Davie Dean (Vitalis) Edwards
Brat.....Danny Levan
Man Hater.....Norma Jean (except for Bobby) Hufft
Man Chaser.....Mardith Keithly
Woman Hater.....Bert Crain
Woman Chaser.....not necessary in G.H.S.
Squirt.....Warren Davis
Bully.....Jim Moore
Odd one.....Don Tingler
Monkey.....Gene Austin Rhodes
Goof.....Elmer Anderson
Ape.....Jack Weidman
Stubborn.....Clay Boone
"Punniest".....Jack Denton

Oh What It Used To Be

Just a Square
in a Social Circle

"It Might As Well
Be Spring"

The Calm Before the Storm

Right Off
Broadway

Looking Up
in the World

CLASS WILL

We, the Greenwood Class of '46, being all beat out and worn down, with no brains because Harry J. has them all (just ask him), leave these fruits of effort to those mentioned herein.

Don Tingler begrudgingly relinquishes one hair from his chest and instructions for growth to Warren Keller with hopes that he won't grow cold.

Pete Burns leaves Marilyn Keiffer and her unorthodox charms to Hal Brown.

Louise H'Doubler leaves in search of Joe.

Roger Gillespie and Tommy Bond entrust their Boy Scout knives and can opener to Ken Churney in hopes he will always "Be Prepared."

Ray Reed bequeaths a lock of his hair to Marjorie Long and Jo Ann Bryant, who may cherish it instead of him when he is gone.

Jack Denton and Bob Feather leave their tree-top window peeking ability to Dopey, David Olinger, and Jimmy Morris.

Annabelle Thompson refuses to speak.

Mary Lou Humphreys takes a little time off from her flirting to leave to Annette Close,three long razors and detailed instructions"How to Fight for the Whites."

Sylvia Smith leaves her pick, shovel, and gold pan and ten easy lessons to the junior class girls.

Jimmy Sunderland leaves his sweaty, bent, corroded pliers for pinching pennies to John Christian.

Erwin Busiek,who thanks Pete for the warm South wind he produces when arguing the superiority of his hot rod Mercury, leaves a fifteen volume thesis on the merits of a Pontiac to Pete H'Doubler.

Jeannette Bell leaves to anyone, anyone that is, one annual with accompanying inks, papers, typewriters, layout sheets, rubber cement, and a wide profane vocabulary.

Norman (Pepper-Ves) Teem leaves a well sneezoned student body.

Jean Ann Saltsman leaves one study hall,almost entirely unused (she thinks because she hasn't been in it since the gay '90's), to any undergraduate who will promise to treat it in the same careful way.

Mary Lou Johnson leaves the parts and remains of her well beat out Ford to John Christian so he may keep his rollin' during the coming year.

Don (Flatbush) Flanagan gives Mickey Mouse back to Walt Disney.

Eddy and Liz leave their inseperability to Margaret and Dixie and hope they carry on in a more dignified fashion.

Dora Quinn leaves a whirlwind basketball technique to Dixie Lee Morris,as if she needed it.

Lawrence (Wriggles) Brandt leaves his marks on the scuffed,mangled chairs and jarred spines of Greenwood High School.

Carolyn Hedgecock leaves her constant support of the football captain to the silent (until next football season) admirers of "Slugger" H'Doubler.

Paul Rich leaves - - - - - "oh it's too much effort."

Bert Crain leaves his ability to quietly get along with other people to Franklin Brown.

Donna Sue Thompson leaves her premeditated movements of every muscle to Annette Close.

Tommy (Shiek) Anderson leaves volume 20 of "I'm God's Gift to Women" to Davy Dean Edwards, who has the other 19.

Carolyn Davis left nothing except on the bus for Cabool.

Sylvia Lee McDaniel leaves her little black book of Bobs to her sister in order to keep it in the family.

Francis(Whitey)BeVier leaves in search of Elsie and Elmer,the Borden cows.

Jeanne Craig leaves her constant griping at Study Hall to Martha Anderson.

The Humor Editors hereby send their ill will from the North Pole.

Remarks: Oogle google. Pete Penguin

In witness thereof, we, the senior class of '46, being in sound mind and body (with a few minor exceptions) have hereunto set out hands and seals.

PERSONALITY POLL

Edwina Booth	MOST HUMOROUS	Paul Rich
Cathryn Cox	FIGURE	
	PHYSIQUE	Bob Feather
Sylvia Smith	BEST TECHNIQUE	Bob Durbin
Annette Close	SMILE	Tommy Anderson
Virginia Pummill	EYES	Jim Moore
Norma Jean Hufft	NOSE	Jim Moore
Cathryn Cox	WELL GROOMED	Jim Sunderland
Carolyn Hedgecock	VOICE	Bob Durbin
Annette Close	POISE	Jim Sunderland
Jean Ann Saltsman	MOST AMBITIOUS	Norman Teem
Shirley Carr	HAIR	Ray Reed
Dora Quinn	MOST ATHLETIC	Tommy Anderson
Donna Sue Thompson	LADY	
	GENTLEMAN	Jim Sunderland
Norma Sue Redyard	PROFILE	Jim Moore
Shirley Carr	HANDS	Jim Sunderland
Louise H'Doubler	BEST PERSONALITY	Pete H'Doubler
Edwina Booth	BEST DISPOSITION	Pete H'Doubler
Jeanne Craig	COMPLEXION	Jim Moore
Cathryn Cox	BEST DANCER	Jack McCann

SONGS AND PEOPLE

1. "Aren't You Glad You're You"- - - - - - - - - - -Senior boys
2. "Momma Never Told Me"- - - - - - - - - - -Annabelle Thompson
3. "Personality"- - - - - - - - - - - - - - - -Louise H'Doubler
4. "Flat Tire Polka"- - - - - - - - - - - - - - -Tommy Anderson
5. "Honey" and "Slowly"- - - - - - - - - - - - - - - -Paul Rich
6. "I Can't Begin to Tell You"- - - - - - - - - - - -Miss Teter
7. "Take It Easy"- - - - - - - - - - - - - - - -the Seventh Grade
8. "That Feeling in the Moonlight"- - - - - - - -Robert Nolting
9. "Tonight We Love"- - - - - - - - - - - -Norma Jean and Bobby
10. "Wild, Wild Women"- - - - - - - - - - - - - - - - Senior girls
11. "I'll Walk Alone"- - - - - - - - - - - - - - - -Whitey BeVier
12. "Kitten on the Keys"- - - - - - - - - - - Donna Sue Thompson
13. "A Kiss Goodnight"- - - - - - - - - - - -Jean Ann and Norman
14. "Tampico"- Spanish class
15. "Temptation"- - - - - - - - - - - - - - - - - -Marilyn Keiffer
16. "Walkin' with my Honey"- - - - - - - - - - Barbara and Roger
17. "Bell Bottom Trousers"- - - - - -Sylvia Lee (Bob) McDaniel

A New Tactic

Well, Stick around

The Junior Portrait

Back Home for Keeps

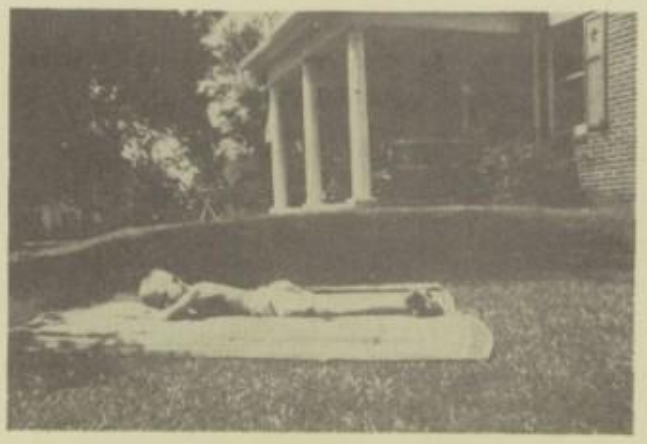

The Sun Worshipper

What a Pickup

Come on, Heavy

We love convertibles.

Such is life

All Together Now

What a Deal

We're Off

Just Loafing